

BROOKLINE EDUCATION FOUNDATION

2023

ANNUAL REPORT



Brookline Education Foundation



OUR CORE PRINCIPLES

- Teaching is a **craft** and teachers are **professionals**
- We encourage the pursuit of **excellence** in the craft of teaching; students benefit from excellent teachers
- Every adult in a school is an **educator**
- We spend money on **people, programs, and ideas**
- We **enhance** district spending but should never be a substitute for it
- We focus on **long-term**, not short term, goals of education
- We strive for a **diverse** and **transparent** culture
- We are **not** political

IN THIS REPORT

- We Fund Professional Development
- We Honor and Celebrate Teachers
- We Engage the Community
- We Outline our Governance
- We Thank our Donors



MESSAGE FROM OUR LEADERSHIP

Dear Friends,

We are pleased to share our annual report with you, covering activities from July 1, 2022 through June 30, 2023.

In many ways, last year felt like the reset that we needed. At least as far as the Brookline Education Foundation was concerned, we returned to much of our regular routine. We had all of our major events—the Margaret Metzger Fellows event, the Fifth Grade Spelling Bee, the Trivia Bee and Celebrating Teachers—in person, and they were all well attended. We were so impressed by the thoughtfulness of the teachers who wrote about their experiences in the classroom in their Metzger essays. And we are always impressed by and proud of the fifth graders who give it their all on stage spelling their hearts out. Not only was our Trivia Bee back, it was held in the beautiful new 22 Tappan Building at Brookline High School. It was beautiful, fun (as always), and great to see our friends again in person.

Perhaps most importantly, the grants that we awarded last year were very impressive. Some were truly inspired and inspiring. For Idea Lab, the number of exciting, creative, hands-on, experiential grants that we gave to teachers throughout the District was, we think, unparalleled. But, the Teacher and Collaborative, and Systemwide Grants were not to be outshone, and were noteworthy in their own right. Teachers traveled to Europe, South America, Korea, and all around the United States, and learned some valuable things that benefited students in many ways. We encourage you to read through this report to get a sense of the breadth of these grants.

Finally, we had our Celebrating Teachers event at the BHS auditorium, where we awarded Sara O'Shea from Heath School, and Elizabeth Crane from Brookline High School with this year's Ernest R. Caverly Awards for excellence in teaching. Their speeches were outstanding and very heartfelt, and as always, we feel so lucky to have such amazing teachers in Brookline from which to choose.

All in all, this year felt like a sigh of relief, in which we realized that things can go back to normal. However, the BEF is only able to accomplish any of this **because of you**, our generous and steadfast donors. Thank you for your support! We look forward to another incredible year!

Liz

Elizabeth Ascoli,
BEF Executive Director

Jen

Jennifer Rothstein,
BEF Board President



WE FUND PROFESSIONAL DEVELOPMENT

We fund four types of grants:

Teacher, Collaborative, Idea Lab, and Systemwide.

Each year, the BEF awards grants to Brookline teachers, staff, and administrators from preschool through grade 12, allowing them to deepen their learning, develop leadership and other professional skills, experience professional renewal, test innovative educational ideas, or pursue a passion to share with their students.

Every student in every Brookline classroom benefits from BEF grants.

FY23 Grant Funding by Type

	Amount funded
Teacher Grants	\$42,546
Collaborative Grants	\$72,034
Idea Lab Grants	\$15,666
Systemwide Grants	\$99,060
Total	\$229,306

FY23 Grant Funding by School

The BEF funded a total of 49 different grants in FY23, with participants from BEEP, BHS, and every K-8 school in the district. Many grants involved participants from multiple schools.

School	Number of Grants
Baker	10
BEEP	4
BHS	15
Driscoll	7
FRR	4
Heath	7
Lawrence	3
Lincoln	6
Pierce	11
Runkle	6
All K-8	1
Districtwide	5

(% of 49 total grants)

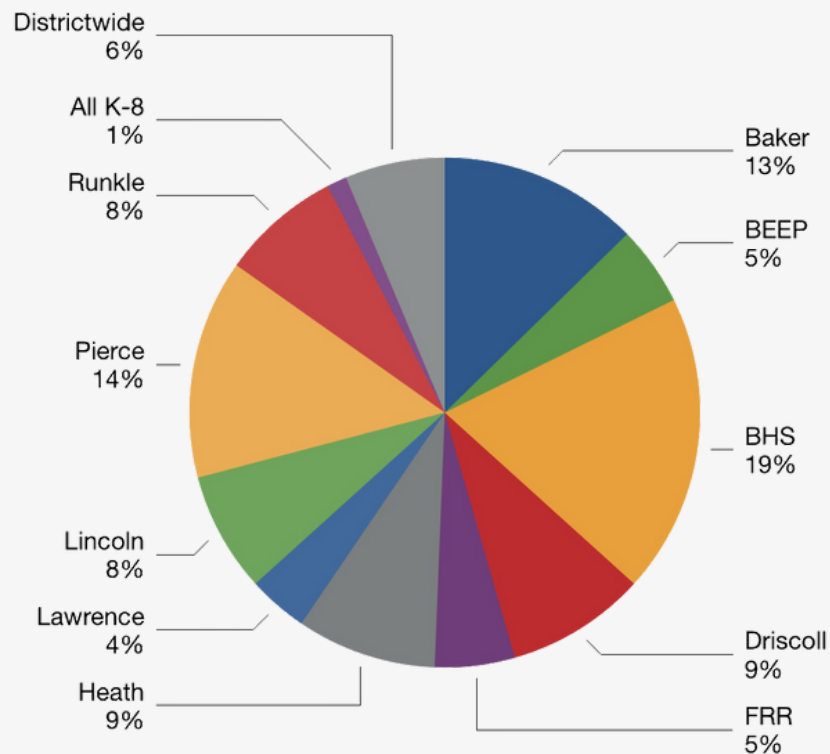

TEACHER GRANTS

awards of up to \$3,000 for individual or small groups of educators

GEISLER-MORODER WOODCARVING SCHOOL IN ELBIGENALP, TYROL, AUSTRIA

Glen Gurner, BHS

Mr. Gurner attended a one-week woodcarving workshop in Austria, gaining experience in established European woodcarving traditional techniques and bringing his new skills back to the classroom, to give his students a better understanding of woodcarving and the opportunity to create more sophisticated sculptural and functional pieces.



BUILDING LANGUAGE BRIDGES

Laura London, Pierce

Ms. London traveled to France to study written and spoken French, including learning new content and teaching styles at museums dedicated to linguistics, and immersing herself in the French culture so as to put herself in the shoes of her students learning to speak, listen, read, and write with correct grammatical form.

ASTRONOMY AND ENGINEERING IN PRE-HISPANIC MEXICO

Dominique Gonyer, Baker*

Ms. Gonyer traveled to Mexico to gain firsthand experience in pre-Hispanic civilizations' use of astronomy, geometry, engineering, and technology. She then explored ways to weave her new knowledge into the Baker library's interactions with teachers and students, especially around implementing STEM curricula.

KOREAN LANGUAGE STUDY IN SEOUL

Alison Hansel, Pierce

Ms. Hansel traveled to Seoul, South Korea, to intensively continue her previously self-directed study of the Korean language and culture. The trip deepened and enriched Ms. Hansel's learning experience, as well as providing a better understanding of the ELL student perspective.

CHOROTEGA POTTERY OF COSTA RICA

Megan Burdy Kaufman, Baker*

Ms. Kaufman traveled to Costa Rica to study pre-Colombian ceramic art. She used her new knowledge about ancient ceramics techniques, ecology, and indigenous cultures to help her students to make connections between art and indigenous cultures..

YOGA AND MINDFULNESS FOR STUDENTS AND TEACHERS

Leah McGowan, Lawrence

Ms. McGowan attended specialized classes and a retreat at the Kripalu Center to deepen her ability to incorporate yoga and meditation into the classroom.

“The BEF provides opportunities for teachers to develop meaningful, self-styled Professional Development experiences and is one of the things that makes teaching here so unique and attractive. I am forever indebted to them for providing me with the resources to pursue some of my dreams as both a craftsperson and teacher.”
- Glen Gurner, BHS

*recipient of additional special award; see page 15

TEACHER GRANTS, CONTINUED



MASTER CLASS WITH TERRENCE TAO, MATHEMATICIAN AND FIELDS MEDALIST

**Shoshanna Kostant, Joshua Paris,
Megan Kennedy-Justice, BHS**

Two math teachers and the chair of the department participated in online lessons designed to help them conceive of methods for deepening and expanding their students' mathematical thinking.

ART NEW ENGLAND AP ART AND DESIGN WORKSHOP

Elizabeth Brennan, BHS

Ms. Brennan attended a week-long workshop where she immersed in content-rich training designed to strengthen her understanding of all aspects of the AP Art and Design test. She left the workshop with strategies, pedagogical tools, a timeline for the year, and plans and a schedule for the first two months of school, as well as a new affiliation with a supportive and committed community of art educators from across New England.

NATIONAL COUNCIL OF TEACHERS OF MATHEMATICS NATIONAL CONFERENCE 2023

Jenna Laib, Driscoll

Ms. Laib traveled to Los Angeles, CA to attend the annual conference of math educators and to present at sessions addressing equity and anti-racism in math instruction and assessment, and incorporating social-emotional learning into math instruction.

CHILE: THE LASTING LEGACY OF POLITICAL TURMOIL

Kevin Whitehead, BHS*

Mr. Whitehead traveled to Chile and Peru to immerse in the culture and language that plays a prominent role in the curriculum of Spanish III. He visited cultural sites and interviewed local residents about the effects of the political turmoil of the 20th century, bringing back recordings and artifacts that illustrate the resilience of the Chilean and Peruvian people and the many parallels to the current American political climate to share with his colleagues and students.

“

During my 30-plus years teaching in Brookline, the BEF has been a constant. My participation in initiatives supported by the BEF allows reflection and renewed clarity of purpose. My life's work has been in service to my students regarding their social-emotional learning, academic success, and ability to make meaning through their artistic and intellectual pursuits. For this, I feel a sense of pride. And I thank the BEF for their unwavering support.

- Elizabeth Brennan, BHS

”

MEDICAL SIMULATION LAB AND ANTI-RACISM IN MEDICAL TRAINING

Ed Wiser, Sara Hemphill, BHS

Mr. Wiser and Ms. Hemphill utilized this grant to gain facility and expertise in using BHS' new medical simulation lab (part of the recent STEM wing expansion project), to explore ways of expanding the popular Medical Careers course offered at BHS, and to incorporate instruction around bias and race-based misconceptions in medicine into their pedagogy.

*recipient of additional special award; see page 15

TEACHER GRANTS, CONTINUED

COMPREHENSIVE ORTON-GILLINGHAM TRAINING

Amanda Baranowsky, Pierce

Ms. Baranowsky participated in advanced Orton-Gillingham training designed to help her provide Pierce students with improved comprehensive reading lessons, focusing on expanded decoding skills and emphasizing the provision of an enhanced facility of reading and deeper ability to participate in community activities that require reading.

NATIONAL COLLEGE ADMISSIONS COUNSELORS' CONFERENCE

Lenny Libenzon, BHS

Mr. Libenzon, the BHS College Counselor, attended the annual national conference in his field, so as to learn more about current topics and to network with admissions representatives from colleges and universities. He then shared the information he gained with students and their families through formal and informal meetings and presentations.

WILSON READING SYSTEM LEVEL 1

Michelle Gokarakonda, Pierce

This online reading instruction course and certification in the Wilson method provided Ms. Gokarakonda with additional skills needed for delivering reading instruction to her students with language-based disabilities like dyslexia.

MINDFUL FACILITATION

Julie Boss, all K-8

Ms. Boss, a math specialist working all across the district, participated in a training course designed to deepen her cultural intelligence, increase her ability to navigate difficult situations, and bring more compassionate perspective to her work. She has utilized her new knowledge and skills in her work facilitating teacher trainings and staff professional development.

OUTDOOR LIVING THROUGH NATURE-BASED OCCUPATIONAL THERAPY

Anne Nasson, Baker

Ms. Nasson participated in a summer-long online training to gain proficiency in nature-based occupational therapy and be able to incorporate Baker's beautiful campus and nearby nature sanctuary in her work with students.

YOGA FOR ELEMENTARY SCHOOLS' PROFESSIONAL DEVELOPMENT

Jeanette Sergeant, Alexa Cuff, Katy Sazama, Baker

Three guidance counselors traveled to Barcelona, Spain to participate in a specialized yoga training targeting teachers, alongside participants from around the world. They learned new strategies for implementing yoga, mindfulness, and meditation into classroom time with students, and gained international perspective on educational practice in this area.



ORTON-GILLINGHAM TRAINING TO HELP STUDENTS READ!

Kris Frye, Lawrence

Ms. Frye participated in a training to elevate her facility with the highly effective Orton Gillingham method of literacy instruction, with a focus on providing better support to students with dyslexia.

COLLABORATIVE GRANTS

awards of up to \$20,000 for groups of educators in collaboration

IMPROVING SCHOOLWIDE SOCIO-EMOTIONAL LEARNING IMPLEMENTATION ACROSS ALL K-8 SCHOOLS

Matt DuBois (districtwide); Maria Letasz (districtwide), Alexa Cuff, Jeanette Sergeant, Katy Sazama (Baker), Angela Berlingeri, Hannah Goldberg, Jacqueline Lavigne (Driscoll), Bob Babigian, Jennifer Maylone, Mary Murphy, Jordana Spitz (FRR), Vivian Perez, Erica Polonsky, Sara Gottfried (Lawrence), Rebecca Precourt (Lincoln), Lindsay Bastable, Tim Hintz, Amy Reed, Kate Sullivan (Pierce), Alex Ross, Rebecca Snyder (Runkle).



TEACHING DATA SCIENCE PROFESSIONAL DEVELOPMENT TRAINING

Danielle Rabina (BHS); Christopher Monschauer, Danielle Theissen (BHS).

BHS CAFE (CENTER FOR THE ADVANCEMENT OF FOOD SERVICE EDUCATORS) CONFERENCE

David Pazmiño (BHS); Divonne McCoy, Elizabeth Ricardelli (BHS).

“

This grant helped me infuse new knowledge into my teaching practices and renewed my enthusiasm for teaching by giving me a new approach for connecting with my students. I am so grateful I was given this opportunity to learn and grow as an educator.

- Anne Nasson, Baker

”

VIVIDO WRITING TRAINING

Caroline Shea (Runkle); Kirsten Gervais, Rebecca Miller, Hallie Shinohara (Runkle).

SHAPE (SOCIETY FOR HEALTH AND PHYSICAL EDUCATORS) NATIONAL CONVENTION

Katie Goldring (Heath); Scott Newman (FRR), Greg Kester (Pierce), Carlyn Uyenoyama (districtwide).

IMPROVING RUNKLE SCHOOL'S CLIMATE AND CULTURE

Meghan Walsh (Runkle); Alaina Ortiz, Jen Schultz, Tracy Paradise (Runkle).

THE INDIGO PROJECT

Marney Howes, Lauren Ockene (Baker, Pierce); Dominique Gonyer, Megan Burdy Kaufman, Lucy McNeil, Meredith Ritter (Baker), Amanda Hockensmith, Karen Shashoua (Heath), Amelia Black, Felicia Huggins, Amanda Kretschmar (Pierce).



COLLABORATIVE GRANTS, CONTINUED

REIMAGINING EDUCATION: TEACHING, LEARNING, AND LEADING FOR A RACIALLY JUST SOCIETY

Laura Tanis (BEEP); Alba Bizhoti, Margaret Eberhardt, Briana Hopkins, Maisie O'Leary (BEEP), Maggie Canniff (Driscoll), Nicole Chasse (FRR), Dominique Herard, Elizabeth Watts, Jenny Yee (Pierce), Ashley Haese (Runkle), Matt DuBois, Lesley Ryan Miller, Jenée Uttaro (districtwide).

“

Although learning Korean is not directly related to my work as a math specialist, the BEF recognized that this passion would help revitalize and deepen my practice. The grant allowed me to feel seen as a person and valued as teacher again. That recognition, followed by my incredible once-in-a-lifetime experience in Korea, has helped me return to teaching a better teacher for all my students. I am deeply grateful for the work the BEF does to honor teachers and for the generosity of the donors who make these grants possible.

- Alison Hansel, Pierce

”



SHARED LEARNING, PROFESSIONAL GROWTH, AND COLLABORATION: K-12 WORLD LANGUAGE EDUCATORS AND THE 2022 ACTFL (AMERICAN COUNCIL ON THE TEACHING OF FOREIGN LANGUAGES) CONFERENCE

Alison Kerr (Heath); Amanda Breckner, Marnie Weiss (Baker), Catherine Beck, Alisa Conner, Elena Cruz-Lopez, Marta Fuertes-Rodriguez, Elizabeth Gorman, Laura Gurry, Andrew Kimball, Emily McGinnis, Erica O'Mahony, Kristina Tobey (BHS); Xiaoxue Cao, Cecilia Costanzo, Jianchen Luo (Driscoll), Esther Morales, Evis Shkreli (FRR), Victoria Ridge, Cara Whiting (Heath), Laura Brady (Heath, Runkle), Margaret Dalton, Sarah Moghtader (Lawrence), Tiffany McMahon, Heather Pineault, Kristen Van Dyke (Lincoln), Lauren Finucane, Kristen Kenney, Xuran Wang (Pierce), Wan Wang (Pierce, BHS), Tanya Alvarado, Rachel Eio (districtwide).

IDEA LAB GRANTS

awards of up to \$1,000 to be spent during the same year on project based learning

MOVIE MAKING AND PLAY PERFORMANCE IN THE ELE CLASSROOM

Katya Babitskaya, BHS

Students created films of horror stories they wrote in English for ELE class with the help of a green screen and special LED lights.

HEATH SCHOOL PHOTOBOX

Matt Picard, Heath

Heath students photo-documented their work and made it look clean and professional with a special photo box, enabling them to be more invested, take their work more seriously, and be proud of their accomplishments.

MUD KITCHEN FOR EARLY CHILDHOOD OUTDOOR LEARNING

Alicia Osborne-Stackpole, BEEP

This grant allowed for the purchase of an outdoor mud kitchen and associated supplies, providing BEEP students with exciting opportunities to develop in the areas of imagination and creativity, social-emotional learning, cognition, physical and motor skills, language, and communication.



"CRAFTING" SEL SKILLS IN ADVISORY

Stephanie Goodman, Pierce

Ms. Goodman purchased crafting supplies and offered a series of hands-on projects during homeroom throughout the year, contributing to improvement in her students' emotional well-being and social-emotional skills.

“Working with the BEF was an extremely positive experience and I am so thankful for the support they provide to Brookline teachers and students!
- Alicia Osborne-Stackpole, BEEP”

BAKER SCHOOL CULTURE AND COMMUNITY

Amy Ostroff, Baker

ELE students in grade 7 created a resource to help incoming Baker students become oriented to the school and community before arriving. Working as a team, the students filmed different aspects of the Baker school day, connecting with staff and students, and capturing the Baker core values on camera – all the while practicing their English presentation skills, oral and written fluency, and utilizing their home languages as well to help new arrivals to the community feel welcome.

"I'VE CREATED A MONSTER"

Talmadge Nardi, BHS

This project provided supplies for students to take their original short stories written in Future World Literature and transform them into an artistic piece, either visual, performance, costume, or set design.

IDEA LAB GRANTS, CONTINUED



EARLY CHILDHOOD CLASSROOM UKELELE CHOIR

Laura Tanis, BEEP

Ms. Tanis, a proficient ukulele player and teacher, purchased soprano ukuleles to put in the hands of her BEEP students, teaching them to play the instruments, and stimulating their growth and development.

MIDDLE SCHOOL CLUBS

Jennifer Maylone, FRR

Ms. Maylone created four content clubs for middle school students – Art, Cooking, Book, and Adventure – giving students at this critical developmental level a substantive, engaging pathway for connecting more deeply to school and to each other.

NAVIGATION GAMES: ORIENTEERING AND OUTDOOR EXPERIENCES IN WELLNESS

Carlyn Uyenoyama, Driscoll & districtwide

Driscoll Wellness teachers launched an orienteering unit for their students, teaching them to use a compass and a map. This activity provided the opportunity to engage in wellness lessons outdoors and in collaboration, and generated materials that can be shared with educators at other schools to expand the program.

EXPERIENTIAL PLAY FOR K-2 INCLUSION

Lauren Tavares, Caroline Shea, Runkle

This grant purchased materials used in fun and engaging activities conducted jointly for RISE and general education students learning together in their classrooms.

“

I would say the grant was "invaluable" and I have been sharing widely how very grateful I am to the BEF for making these wonderful learning experiences available to so many children (almost 40 total). It was easy and rewarding to work with the BEF- I felt supported and affirmed every step of the way. I loved attending the Celebrating Teachers Event, and am even more impressed by all the incredible work happening in this district. It makes me feel so proud being part of the PSB and being in a community where the priorities of the BEF can be actualized daily.

- Jennifer Maylone, FRR

”

IDEA LAB GRANTS, CONTINUED

FREE VOLUNTARY READING (EN ESPAÑOL)

Kristen Kenney, Pierce

This grant purchased books at varying age and language levels for Spanish students to read and enhance their Spanish literacy abilities.

THE BAKER GARDEN

Amy Ostroff, Lucy McNeil, Baker

This grant purchased gardening supplies for the construction and implementation of raised planting beds, to enable the Baker community to increase outdoor learning time.

REVERSE INCLUSION ENGINEERING CHALLENGE: ADAPTIVE TECHNOLOGY FOR ELECTIVE ACCESS

Aubrey Love, BHS*

Mr. Love introduced a new design project for seniors in his Engineering Innovation and Design class, in which they learned with and from students and teachers in BHS's RISE program about the obstacles encountered by RISE students when accessing electives. With feedback from their clients, the Engineering students designed and built prototypes of adaptive technology and experienced human-centered design.

LAUNCHING THE BHS PRODUCT DESIGN LAB

Britt Stevens, BHS

Students at BHS created prototypes of their designs using equipment purchased with this grant, and are creating a pop-up store in which to sell merchandise they are creating based on their original designs.

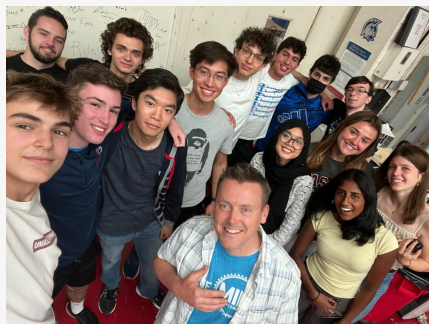

“

The most compelling part of project based learning is the real problem that hooks students to take the journey. Students should build skills and knowledge while in pursuit of the final goal. This project really drew my students in. With real stakeholders to care about, the extrinsic motivation affected my students in a way that normal design challenges didn't. My students pushed themselves to produce solutions that would live up to the expectations of their real world clients

- Aubrey Love, BHS

”

*recipient of additional special award; see page 15

IDEA LAB GRANTS, CONTINUED

GEL PLATE PRINTING FOR ARTISTS' BOOKS

Donna Sartanowicz, BHS

Students in a new art class designed for multiple ability levels created monoprints using special gel blocks purchased with this grant.

“The impact of these grants on myself and my fellow teachers is that we feel supported in trying new things with students. We have an avenue through which if we see a need, we have a means to fill that need in the moment. The Idea Lab grants give teachers flexibility.”
- Donna Sartanowicz, BHS

HEATH SCHOOL PEER EMPOWERMENT PROGRAM

Allison Kerr, Heath; Jennifer Baum, Sara O'Shea, Kirtan Patel, Karen Shashoua, Elyse Terry, Jennifer Watkins, Heath

The Peer Empowerment Program (PEP) is a schoolwide initiative that promotes connections between students across grade levels, increases a sense of school belonging, and builds leadership skills. This grant allowed educators to purchase books and create informative videos about heritage months for use in developing curriculum for the project.



BOSTON SYMPHONY ORCHESTRA VISIT

Nina Bishop, BHS

Brookline High School orchestra members traveled to Boston to observe the rehearsal process of the BSO, and participated in an interactive question/answer session with the musicians prior to the rehearsal.

SYSTEMWIDE GRANTS

grants made to the district to further
central office goals for Brookline educators

FUNDING STIPENDS FOR FACILITATION OF SEED (SEEKING EDUCATION EQUITY AND DIVERSITY)

This grant provided training to 19 new SEED facilitators, who in turn engaged almost 200 additional Brookline educators in their own identity journeys with respect to bias and racism, preparing them to teach effectively in a diverse community.

CREATING A MULTI-YEAR DISTRICT PLAN FOR THE PUBLIC SCHOOLS OF BROOKLINE

Based on the Planning for Success model of the Department of Elementary and Secondary Education, this grant enabled Brookline to enter into a collaborative phase of the development of a strategic plan for the district. The work was professionally facilitated and involved participation from educators, administrators, parents and guardians, students, and community partners in a rich professional learning process through which a shared vision for the future of the district was distilled.

“

For me, attending a national convention for the first time was thrilling. I was able to meet all of my goals of learning from the best and the brightest, checking my practice, getting new ideas for best practices.

- Katie Goldring, Heath & Runkle

”

PRINCIPAL MENTORS

This grant facilitated the mentoring of new principals by more experienced administrators, so as to better set up the new principals for success in Brookline. In FY23, new principals Jamie Yadoff at Pierce and Margaret Eberhardt at BEEP received mentors.

SUPERINTENDENT MENTORING THROUGH NSIP

This grant provided for the second year of a two-year mentoring relationship between a mentor from the New Superintendent's Induction Program (NSIP) and the Public Schools of Brookline's superintendent, Dr. Linus Guillory.



WE HONOR AND CELEBRATE TEACHERS

2022 MARGARET METZGER FELLOWSHIP

In 2014 the BEF established a fellowship program to honor **Margaret Metzger**, who taught English at BHS for more than 40 years, influencing thousands of students and educators through her teaching, writing, and mentoring.

Since its founding, this program has been a highlight of the BEF program calendar. Past Fellows often identify their participation as a highlight of their teaching careers. Each year, six fellows meet for a week during the summer with their coach. Together, they craft personal essays about teaching, which they present to the public at a special event in the Fall.



(left to right: **Ayala Galton Bassett** (FRR), **Mike Lewis** (BHS), **Jon Weinberger** (Lawrence), coach **Zac Broken Rope** (BHS), **Xiaoxue Cao** (Driscoll), **Marcie Miller** (BHS))

View this year's *Tales from the Classroom* event on [YouTube!](#)



SPECIAL HONORS FOR TEACHER GRANTS



THE DAVID E. PRADELL AWARD

was awarded to Baker School art teacher **Megan Burdy Kaufman** for her work researching indigenous ceramics in Costa Rica.

THE CHARLIE BAKER LEGACY AWARD

was awarded to BHS Spanish teacher **Kevin Whitehead** for his work in Chile and Peru tracing connections between language, history, and civil unrest.



THE ADAM RUSSELL GELFAND AWARD

was awarded to Baker School librarian **Dominique Gonyer** for her work exploring ancient indigenous Mexican cultures' use of engineering, astronomy, geology, and technology.

2022-2023 AWARD WINNERS

2023 ERNEST R. CAVERLY AWARDS



Ernest R. Caverly Awards for Excellence in Teaching were presented this year to **Sara O'Shea** (pictured, left), middle school ELA teacher at Heath, and **Elizabeth Crane** (right), biology teacher at BHS.

These inspiring educators were honored alongside all of the year's grant, award, and fellowship winners at the BEF's annual event, **Celebrating Teachers**, held this year at Brookline High School. Please click or scan below to watch their incredible speeches as well as introductions by their principals and brief comments by Superintendent Guillory and members of the BEF's Board of Trustees.



SARA O'SHEA'S SPEECH



LIZ CRANE'S SPEECH

View this year's Caverly speeches on our [YouTube Channel!](#)



2023 ROBERT I. SPERBER AWARD

Once every five years, the BEF awards the Robert I. Sperber Award for Administrative Leadership. This year, Brookline High School's **Dan Bresman** was added to the elite list of Brookline school leaders to have received this distinction. Dan is the director of the SWS (School Within A School) program. He will receive his award at an event to be held in his honor this coming fall.



left to right: Rachel Goldman (BEF), Anthony Meyer (BHS Head of School), Catherine Burke (BEF President), Karyn Wang (BEF), Elizabeth Ascoli (BEF Executive Director), Dan Bresman, and Superintendent Linus Guillory

WE ENGAGE THE COMMUNITY

FIFTH GRADE SPELLING BEE

Fifth graders from around Brookline came together for the 25th BEF Spelling Bee in November. Free and open to all 5th graders in Brookline Public Schools, the Bee is a treasured community tradition.

We are grateful to Brookline librarian **Caroline Richardson**, who served as Pronouncer, to Brookline Police Sergeant **Casey Hatchett** and Officer **Katie McCabe** (with support from Bear), who served as Judges, and to Brookline Superintendent **Dr. Linus Guillory**, who served as Head Judge.



Congratulations to winner **Georgiana Green** of Runkle, and to runners-up **Evelyn Kmiec** of Heath, **Eliza Mnookin** of FRR, and **Milonee Mukesh** of Lincoln.

The winning word was "**capricious**".

SAKER-FUNDED AUTHOR VISIT FROM JERRY CRAFT

The BEF was proud and excited to welcome renowned author Jerry Craft, Newbery Award winner for the beloved **New Kid** series. Mr. Craft spent the day in Brookline, giving presentations to packed houses at Pierce and at Heath, and signing copies of his book for hundreds of students.

We are grateful to the founders of and donors to the **Todd Saker Fund** for supporting visits from authors such as this one. The Fund was established by a generous gift from Linda and Wayne Saker to honor the memory of their son Todd, a student at Baker School, who was a voracious reader.



127TH BOSTON MARATHON - TEAM BROOKLINE

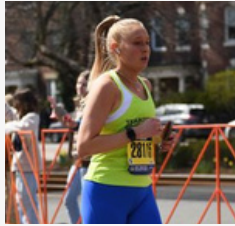

The BEF is pleased to be included among the Brookline organizations who comprise Team Brookline, and so grateful to the five runners who signed up this year to run the Marathon and raise funds to support us!



This year's BEF runners were **Emily Edgar, Lily O'Day, Holly O'Sullivan, Abi Robichaud, and Zac Broken Rope**. Thank you so much for all of your hard work! Congratulations on your runs!



BEF TRIVIA BEE

We held our annual Trivia Bee entirely in-person this year for the first time in three years - in the brand new 22 Tappan Street Commons at BHS. Over 250 community members, including educators, parents, alumni, and board members, came together for great fun, food, competition, and to support Brookline's schools.



OUR GOVERNANCE

2023 BOARD OF DIRECTORS

Catherine Burke, President
Amy Deutsch, Vice President, Programs and Grants
Beth Gilligan, Executive Committee
Alan Kurd, Treasurer
Laura Perras, Vice President, Communications
Devon Powell, Executive Committee
Jennifer Rothstein, Secretary
Lisa Ting, Vice President, Fundraising
Karyn Wang, Executive Committee

Gavin Andrews
Lauren Arnold
Crystal Chang
Jessica Flaherty
Anna Gall
Rachel Goldman
Dionne Graham
Chima Ikonne
Sarah Johnson
Shalini Kasida
Anne Kelly
Petia Loukova
Wadner Oge
Leslie O'Toole
Cathleen Schoen
Erroll Silverman
Kate Hathaway Weeks
Diane Pokorny Wilson
Molly Yancovitz



BEF ADVISORY BOARD

Kathleen Ames
Katie Bacon
Elizabeth Boen
Deborah Brooks, founder
Emily Dolbear
Mark Foster
Nancy Bader Gardiner
Steven Herscovici
John Hodgman, founder
Belinda Hsu

Richard Kazis
Skye Morrison Kramer
Dana Lazowski
Kate Leness
Judy Levenson
Stephen Morrissey
Nancy Mukundan
Mneesha Nahata
Mary Lynn Pergantis
David Pollak

Ian Roffman
Susan Rothstein
Kay Schlozman
Kathleen Sheehy
Kate Silbaugh
Sam Solomon
Brenda Sullivan
Margaret Talmers
Kate Thibault
Deanne Urmy

BEF STAFF

Elizabeth Ascoli, Executive Director
Jennie Roffman, Associate Director
Linda Okun, Office Volunteer



THANK YOU!

to outgoing Board President **Catherine Burke**,
for all of her dedication and hard work during
her three year term!

Brookline Education Foundation 

THANK YOU TO OUR GENEROUS DONORS

In this fiscal year, the BEF is proud to have raised nearly \$400,000 in charitable donations from individuals, businesses, and foundations. We are grateful for every dollar and in-kind donation, which show your appreciation for Brookline educators, and directly impact students and learning in the Public Schools of Brookline, pre-K through grade 12.

\$10,000 AND ABOVE

Anonymous
Kevin and Shannon Liss-Riordan

\$5,000 - \$9,999

John and Stephanie Fan
Emily Hall Tremaine Foundation

\$2,500 - \$4,999

Brookline Bank
De Chen
Mayur and Shilpa Desai
Emily Dolbear and Paul Willen
Melina Fan and Benjie Chen
Nancy I. Farrow
Gilbane Building Company
Rachel and Glen Goldman
Hammond Residential
Steve Herscovici and Tracy Bare
Yinyuo Jin and Yueyan Jiang
Tim and Shalini Kasida
The Koch Ellis Fund
Kimberly and Jeffrey Kushner
David and Jelena Mann
Nathaniel and Erin Meyer
David Pollak and Amelia Benjamin
Michael and Devon Powell
Ian and Jennifer Roffman
Kate and Jeff Thibault
Elizabeth Ting and Henry Chen
Karyn Wang and Perry Stoll
Chris and Kate Weeks

GREEN APPLE SOCIETY

Founded in 2005, the Green Apple Society is a diverse group of donors who make gifts of \$1,000 or more to the Brookline Education Foundation in any single year. Their extraordinary generosity strengthens the BEF's ability to support outstanding teaching, innovative curricula, administrative leadership, and major educational initiatives, which enhance the learning experiences of Brookline students.



\$1,000 - \$2,499

Irfan and Marika Alibhai
Allen and Franka Charlupski Foundation
Anonymous
Katharine Bacon and Mark Pener
Oliver and Christiana Bardon
Marco and Deborah Bitran
Elizabeth Boen and Kevin Orr
Catherine and Matt Burke
Justin Campbell and Lucy Chie
Grady and Kimberly Clouse
Anna and Peter Cowenhoven
Chad and Abigail Cox
Joe and Sarah DiMascio
Eran and Yukiko Egozy
Brett Erickson and Elizabeth Ascoli
Fidelity Foundation
David and Vinita Ferrera
First Republic Bank
Mark Gale and Wendy Zazik
Jeremy and Anna Gall
Ted and Dru Greenwood
Mary W. Harriman Foundation
Lynn Harris
Kristin Hung
Seth and Rachel Kalvert
Stanley Kim and Allison Jang
Kevin and Christina Knopp
Alan Kurd and Kate Esselen
Steven and Colleen Laduzinski
Alan and Judith Leichter
Kate and Tony Leness
Petia and Michael Loukova-Iannicelli
Josh and Jessica Lutzker
David and Cydney Martel
Branch Moody and Marisa Nucci
Stephen Morrissey
DJ and Amy Morse
Alan Mullen and Marian Harris
Matthew and Michelle Mund
Neil Nabar and Meghan Cooper
Novartis US Foundation
Scott and Liliana O'Day
Party Favors Brookline
Laura Perras
Peter and Donna Pertel
Xianhua Piao and Yong Dong
Kate Poverman and Raphael Bueno
Gregg and Polly Ribatt
Abi Robichaud
Rooted Dental
Robert and Sally Roth
Jennifer and Nicholas Rothstein
Josh and Tara Rubenstein
Kay and Stanley Schlozman

\$1,000 - \$2,499, CONTINUED

Rob and Cathleen Schoen
Eli and Ann Silk
Jodi Sokoloff
Splendid Chestnut Hill
Bradford and Zoe Stoesser
Matthew and Anne Sudduth
Brenda Sullivan and Jeremy Kindall
Margaret Talmers and Tom Gallitano
Chinwe Ukomadu and Emily Oken
Lodewijk Voege and Beth Gilligan
Wellness in Motion
James and Melissa Wright



\$500 - \$999

9Round Fitness
Tony and Deb Abner
Gavin Andrews and Lance Rachelefsky
Derrick Ang and Junlin Ho
Anonymous
Sydney Asbury and Michael Farrell
Peter and Lucy Ascoli
Atlantic Heating and Air Conditioning
Tamara Baer and Michael Flood
Aman Bhandari and Vicki Fung
Boda Borg
Robert Brainin and Nicola Kean
Brookline Pediatrics
Ran Canetti and Ronitt Rubinfeld
Alan Christ and Robin LeWinter
Brian Collins and Barbara Moran
Compass Planning
Coolidge Corner Theatre
Coolidge Yoga
The Conversation
David and Kristina Daglio
Sean Daley and Susan Helms Daley
John Dempsey and Mary Scott
Sam and Kha Dickerman

FY22 DONORS, CONTINUED

\$500 - \$999, CONTINUED

Joseph Ditkoff and Susan Wolf Ditkoff
Alexandra Dorf
Edward Edgar
Jacob and Hilary Elkins
Carlos Estrada and Bitu Tabesh
James Fiala and Robin Hennessy
Kevin Fitzgerald and Heidi Okamura
Robert and Evgenia Forman
Cindy and Roger Goldstein
Mark and Miriam Gorman
Graham Holdings Company
Graeme Grant and Meredith Saillant
Evan and Jocelyn Guggenheim
Stephen Hilt and Greg Fenton
Belinda Hsu and David Weisner
Edward and Elizabeth Jacobs
Alexander P. Jaques and Jessica Shattuck
Daniel Johnson
Sarah Johnson
Marc and Sharon Jones
Jonathan Kagan and Lorri Marek-Kagan
Paul Kelly
Dru Krishnan and Dascha Weir
Michelle Lai and Edward Shin
Greg Lawrence and Katie Ryan
Rob and Margaret Lawrence
Jonathan Leary and Carolina Abuelo
Chef Dawn Ludwig
Tracy McGrath
Marsha MacLean
Michael Manning and Dionne Graham
Chris Mears and Karen Katz
Dennis and Michele Mendoza
Anthony and Elizabeth Meyer
Mneesha and Nitish Nahata
Harvard Pan and Cindy Liu
Susan and Kee Park
Elisabeth Preis
RLAW, PC
Gregory Rogers and Jenny Larm
Susan and Joseph Rothstein
Nora and Charles Sanders
Jeremy and Jennifer Shapiro
Michael and Jennifer Shea
Lai Shin Family Foundation
Kevin Sooben and Karen Keating
Spark Admissions
Michael and Emily Speicher
David Steinbergh and Corinna Pringle
Studio of Engaging Math
Kian Tan and Sarah Luchansky

“

Thank you to the BEF for supporting our program and for making this trip possible. The BEF is engaged in the important work of supplying things that might not always be available or easily accessible from the department budget. You were easy to work with and I hope we can collaborate again in the future!

- Nina Bishop, BHS

”

\$500 - \$999, CONTINUED

Ben and Kate Taylor
Pamela Trites
David Tuch and Mette Wiegell
Andrey Vakhovskiy
Ellen Valentgas
The Village Works
Minh Vu and Susan Shu
Yiqin Wang
Dr. Robert Weintraub
Rachel Levy Wexler and Michael Wexler
Timothy Whitman and Lauren Arnold
Todd and Hiroko Williamson
Jim Wilson and Diane Pokorny Wilson
Jay and Leigh Youmans
Michele Zanini and Ludovica Mottura
Marc and Sarah Zimman

\$250 - \$499

The Abbey
Jason Adkins and Karen Kraut
Kate Agarwal
Joe and Mary Allen
Anna's Taqueria
Anonymous
Ted and Alison Arnstein
Audubon Boston
Rachel and Robert Azrin
Mark Barer and Shanna Shulman
Lewis Berk and Lucila Halperin
Doug and Sara Berkson
Andrew Bernstein and Jacqueline S. Shoback
Jon Bernstein and Martina Albright
Walter Blattler and Julia Sue
Michael and Dianne Blau

\$250 - \$499, CONTINUED

Michael Brown and Charlotte Mao
John Cawthorne
Suneer and Sejal Chander
Chestnut Hill Realty
Mary Coleman
Andrew Dankwerth and Alisa Busch
Keith Dresser and Jessica Silbey
Barbara Edgar
Miriam Enos
Erik and Neslin Ergen
the Ferraras
Jessica and Steve Flaherty
Daniel and Emily Friedman
David Friedman and Deborah Wexler
Archon and Deborah Fung
Dave Gacioch and Curran Schiefelbein
Sandy Gadsby and Nancy Brown
Nancy and Nat Gardiner
Gus and Elizabeth Gardner
Michael and Sarah Giarrusso
Matt Gifford and Erin Gately
Robin and Jonathan Gilula
Julian Gorfajn and Shanna Giora-Gorfajn
Keith Haddad
Mitch and Beth Harris
Kathleen Healy
Derek Hibbard and Lesley Solomon
John F. Hodgman and Adele Pike
Eric Hokanson
Christopher Hug and Ann Poduri
Mary Hurwitz
Chima Ikonne
Jeff Karp and Jessica Simonetti
Jarmo Kekalainen
Jessie and Nick Keppeler
Jonathan and Jennifer Kerner



\$250 - \$499, CONTINUED

Badar Khan and Masarath Haque-Khan
Reuven and Adi Kitov
Reuben Kobulnik and Lauren Stern
Myrto Kontaxi & John Protopapadakis
Narasimhan Krishnamachari and Zahida Taher
Alexandre Lecarme and Sarita Kwok
Brett Levy and Nicole Leavenworth
Suny and Yen Liaw
Adam and Jane Licurse
Gabriel Lopez-Calva and Olesya Baker
Josh and Jing Marantz
Ms. Judy Meyers and Dr. Mark Pasternack
Elisabeth Meyi
Seth Michaelson and Lisamarie Sears
James and Wendy Mnookin
Sarah Moorer
Robert Morin
Stephanie and Andy Mullins
Patricia Murphy
Tobias and Alisha Nanda
Mariah and Arthur Nobrega
Wadner and Daphne Oge
Dan and Beth O'Connor
Doris O'Sullivan
Leslie O'Toole
Margaret Paget
Luke Peng and Joanne Chiu
Maryruth and Richard Perras
Jack Pirozzolo and Anne Depew
Prairie Fire
Proper Table
Marcus and Jennifer Quigley
Chris and Sharon Reale
William and Olivia Reyelt
Daniel and Andrea Ricotta
Julia Rocco
Christine and Jamie Rogers
John Ross and Megan Sandel
Frederick Ruberg and Nira Pollock
Robert and Spring Salvin
Sara Sarkhili
Philip and Tracy Schroeder
Marcello and Molly Scippa
Adi and Kreta Shah
Michael and Jane Shea
Brian and Lisa Sheehan
Kathleen Sheehy
Eric Simon and Christine Elia
Emmanuel and Caroline Simons
Eric and Dana Smith
Jonathan Snow
Michael Soltoff and Astrid Allen
Jin Suk and Barbara Stein
Devin and Alison Sullivan
Amalia Tagaris

FY22 DONORS, CONTINUED

\$250 - \$499, CONTINUED

Matthew and Britain Ashley Truppo
Nathaniel and Alice Tucker
Deanne and Tom Urmy
Victor and Cara Viktorov
Paul Warren and Amy Evenson
Wegmans
Jonathan Weintroub and Roberta Singal
Leonard Wholey and Maria Naylor
John and Beth Winickoff
Ann Starnbach Wise and Adam Wise
Dean Wolpowitz and Shanti Serdy
Pieter Wolters and Ank Stuyfzand
Erik Wurster and Lydia Pace
Nick Yoder and Jenny Tam
Lawrence and Isabella Zensen
Robert and Molly Zuker

\$100 - \$249

Liz Akert
Amitay Alter and Anat Keinan
Cesar Alvarez
Andrew and Wendy Ames
Brooks Ames and Mariela Guardia Ames
Marcella Anderson
John Andrews
Daryl Andrews
Anonymous
Joanne Anthony
Evan Appelbaum and Dana Greene
Yafa Arkin
Meredith Arnold
Sara Ascencio
Miriam Aschkenasy
Sylvan and Katherine Baca
Bakey
Richard and Linda Barnes
Mark Barnett and Katherine Gergen-Barnett
Rebecca Baron
Sandy and Molly Batchelder
Kristen Battite
Heinrich Baumann and Hannah Parker
Amy Bayer
Ben and Sara Beauvalot
Andrew Beck and Thea Brennan-Krohn
Deb and Andrew Becker
David Begelfer and Bette Ann Libby
Nir Ben-Ari and Jennifer Chase
Lauren Berger
Dan Bergman and K. C. Turnbull
Brian Bergstein and Gretchen Heefner
Dr. Donald and Jane Bermont



\$100 - \$249, CONTINUED

Hemant Bhide and Pooja Bhagat
Catherine Bernard
Eric Bigelow and Katherine Turnage
Bernard and Heidi Blotner
Robert Boen
Sheley and Pat Boen
Danielle Boland
Willis Bones
Seamus Boshell and Jennifer Greene
Edward and Steffani Boudreau
Chris Boyd and Carin Aquiline
Alyson and Matthew Bracken
Dan Bresman
The Brookline Ballet School
Philip Buckley, Jr
Thomas Burley
Peggy and Edward Champion
Narath and Heli Carlile
Emily Carroll
Lauren Carroll and Bobby O'Connor
Stephanie Cave
Meghna Chakrabarti
Tha and Edward Chan
Tina Chan
Dan Chandler and Won Lee
Andy and Crystal Chang
Steven Chang and Kathie Huang
Nicole Chasse
Ka Ming Cheng and Diana Tsang
Derrick Choi and Alice Tseng
Kay M Christenson
Chia-Ying Chuang and Martin King
Maggie Clayton
Nathan and Rachel Cohen
Robert Cohen, M.D. and Amy N. Ship, M.D.
Steven M. Cohen and Susan Levin
Alisa Conner
Timothy and Donna Cooke

\$100 - \$249, CONTINUED

Carolina Coronado
Alina Corujan
Robert Cox and Dara Kovel
Mac Craig
Bryan Crompton and Lisa Wyman
Daikanyama Chestnut Hill
Ken and Cindy Dantzig
David and Belinda Dapice
Andrew Dean and Lauren Mistretta
Rory Dela Paz and Jane Ellin
Angela Demehri
DemoBar Boston
Susan Detz
Dan and Amy Deutsch
Erik Deutsch and Julie Hong
Dennis and Betsy DeWitt
Sue DiPesa
Christopher Dippel and Christine Santos
Nicole Doherty
Jennifer Donaldson
Paul Donovan and Elena Toschi
Dove & Owl
Daisy Dowling
Thomas Downes and Ann Velenchik
Shawn Driscoll
Barbara Dumas
Marcos Duque
Maria Duval
Joshua and Anna Eagle
Elsje and Eric Eisenhauer
Cipriana Engel
Charles Epstein and Melia Bensussen
Curt Eriksen
Felixa Eskey
John Farrington
Kristin Field
James E. Fleming and Linda C. McClain
Valerie Frias
Ronne and Irene Friedman
Frederico Frigerio and Meghan Baker
Evie Frost
Suneng Fu
Taro Fukao
Wingsze Fung
Sloane Furniss & Dan Steketee
Caitlin Gallagher
Matthew and Katharine Garvey
Wenhua Gau and Jing Zhou
Paola Geary
Benjamin and Sara Gewurz
Yuval and Bonny Gilbert
Tovah Gilray
Ron Glandian
Jonathan and Kim Golden
Steven Goldstein and Hui J. Deng
Colleen Gorr

\$100 - \$249, CONTINUED

James and Christina Grady
William and Rosalinda Graham
Jeffrey Greenberg and Rachel Freedman
Matthew and Heejin Gregory
Lisa and Gregory Grobstein
Brian and Marci Grossman
Heng Guo and Zhiheng Pan
Steven and Lisa Gurdin
Kerrie Hagan
Patrick and Maureen Hagan
Tom Hall
Chris Hamilton
Mo and Rich Hamilton
Ann Harris
Sarah and Peter Harris
Kim Hartel
Christine Healy
Michael and Jennifer Hecht
Louise Herzog
Jun Ho and Mary Beth Son
Chris and Amie Hornung
Carolyn Huerth
Michael Hughes
Steph Hunt
Donna Hurley
David and Sarah Hwang
Andrew Inglis and Elizabeth Molina
Steven Isakoff and Sherri Spear
Julie and Mike James
Tom Jehn and Janet McIntosh
Hongxia Jia and Molly Du
Elizabeth Johnson and Alastair Brown
Marci Joy and Mark Romano
Anna and Kenneth Juster
Kanarek-Halpert Family Fund
Lisa and George Karalis
The Karnovsky Family
Jamie Kasabian
Mark and Kim Katz
Anne Kelly
John Kim
Katie & Jin Kim
Andrew Kimball
Aramayis Kirakosyan and Ani Aslikyan
Adam Kleinbaum and Rachel Barenbaum
Susumu and Ikei Kobayashi
Paul and Skye Kramer
Paul Kresge
Akiko Kushiya
Priscilla Kwok
Connor and Jerri Lafferty
Michael, Mary & Rich Lafferty
Thomas Lamb
Nathalie Lavene-Faust
Dana and David Lazowski
Lam Le and Trinh Tran

FY22 DONORS, CONTINUED

\$100 - \$249, CONTINUED

Gerry Leader and Lucy Aptekar
Linda Leahy
Kyu Ha Lee and Sumi Seo
M. David and Celeste Lee
Jordanna L'Esperance and Andrew Feldman
Mark and Masha Leuner
Judy Levenson and Mark Coven
Jonathan Levi and Kay Tanfield
Raphael Lewis and Rachel Reagan
Jonathan Li and Elaine Yu
Seth Lieberman and Julie Wingerter
Michael and Cindy Lin
Kay Lin
Valeria Lizola
Rebecca Locke
Jenny Longmire
Markus Lorenz and Jeniely Gerena
Andrew Loretz
Kimberly Loscalzo
William and Betsy Lowry
Caitrina Lozzi
Raymond and Theresa Lui
Noelle and Tyler Luiten
Bradley and Barbara MacDonald
Danja Mahoney
Elaine Mahoney
Julia Mangan
Karen Mangiacotti
Frank and Sue Marella
Paula Marella
Alexa Martin
Jennifer Martin
Jennifer Maylone
Finnian and Martina McCausland
Diana McClure
William McCormick and Yasuyo Iguchi
Colleen McMenamin
Denise Meaney
Fred and Lili Meisel
Geoff Melton and Jenn Marckres
Andrea Meredith
Grier and Irene Merwin
Eran and Patricia Metzger
David and Carolina Tejedor Meyers
Michelle Morrissey and Nikheel Dhekne
Vicki C. Milstein
Nicholas and Elizabeth Mindreau
Mint Julep
Alan Mislove and Sarah Talmadge Nardi
Seth and Katie Mitchell
The Mitnick-Johnson Family
Sarah Moghtader
Michael Monroe and Lisa Underhill

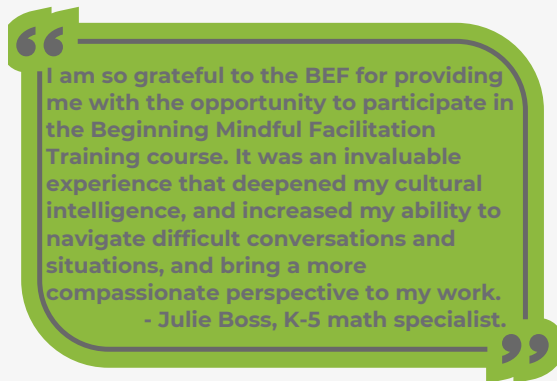

\$100 - \$249, CONTINUED

Christine Morelli
Peggy Morrison
Maribel Mourey
Evan Mousseau
Bridget and Philipp Muelbert
Dan Nicklas
Susan Nock, Thistle Designs
Geyrelin Nova
David and Daria O'Connor
Michael and Allison O'Connor
Henry and Linda Okun
Saeed Ola
Willy and Lynn Osborn
Hibah Osman
Billy and Erin O'Sullivan
Danny O'Sullivan
Katie O'Sullivan
Whitney and Mike O'Sullivan
Drs. Jaime Oviedo and Sandra Cerda
Ed Page and and Marilyn Tressel
Felipe Pait and Susanna Stern
Dana and Jefferson Parker
Katie Pasciucco and Ken Berman
Anberin Pasha
Chuck and Naomi Pearlman
Alan Penzias and Louise King
Erin Peterson
Abigail and Gary Pezzulo
Theresa Piccarella
David and Sarah Pisacich
Mr. and Mrs. Jason Pogorelec
Dave and Julie Porter
Ashwin Prakash and Jyoti Yadav
Rob Primmer
William Provost and Stacey Zelbow
David Pyle
Trinh Quoc-Dien and Julie McNabb-Balter
Jennifer Raitt
Joe Ranft and Katie Price
Vassilios and Deborah Raptopoulos
Maggie Rasmussen

\$100 - \$249, CONTINUED

Michael and Toby Raybould
Kevin Taback and Arden Reamer
Matthew Revis and Mara Littman
Clint Richmond and Suzanne Federspiel
Rick Rogers
Marc Rysman and Michelle Ephraim
Daniel Saltzman and Jennifer Amigone
Alex and Rachel Santiago
Matt and Katie Sawatzky
Michele Sax
Edward Scheer
Ben Schneider
Daniel Schultz and Emily Hastie
Peter Sedlak
Arthur I Segel
Leah Segal
Boris Shakhnovich and Shannan Ho Sui
Kayla Sheehan
Howard Shen and Sarita Chung
Irshad Sideeka and Khadija Khan
Michael and Rena Silevitch
Paul and Liane Silevitch
Raquel Silva
Stephen Silverman and Dr. Barbara Sisson
Lauren Simpson
Harshabad Singh and Harneet Gujral
John and Anne Slusser
Samuel Solomon
Dan Solworth and Siu Fu Lau
Darcy and Marty Spanel
Robin and Linc Spaulding
Daniel Spector and Sarah Unger
Jerome Spindel
Kimberley Springer and Michele Aghassi
Erin Squeglia
Lars and Anna Stangenberg
Dan Star and Emine Fetvaci
Bente Starble
State Street
Ezra and Laura Stillman
Colin and Jessica Stokes
Robert Stone
Tim and Jen Sullivan
Marton Sziraczki and Laura Friederichs
Takeda Pharmaceuticals



\$100 - \$249, CONTINUED

Fred Taub and Susan Cohen
Team Brookline
Frank Theriault
Sam Thompson and Megan MacGarvie
Walid Tikriti and May Al Naib
Nathaniel Tipton and Elizabeth Crane
Carolina Tirado
Michael Toffel and Erin Deemer
Jessalyn Toochn
Tamyra Toole
Jonathan and Cheryl Toto
John Triedman and Susan Hellerstein
James and Dawn Tringas
TripAdvisor
Laura Tuttle
Wayne Tworetzky and Jenifer Lightdale
Jenn Underhill
Jonathan Unglaub and Naoko Sugiyama
Andrey Vakhovskiy and Dong Han
Cheryl Vallarelli
Eliezer and Lauren Van Allen
Sarah Vazirani
Nagagopal and Usharani Venna
Shantel Vigliotta
Sushrut Waikar and Monica Bharel
Alex and Althea Waldron
Owen and Erin Wallace
Heather Walsh and Mike DeLucia
Meredith Weiner
Mark and Christin Wheeler
Ali Whitebone
Cara Livermore Whiting
Hans and Nina Widlund
Jennifer Witko
Rebecca Woo
Antony Wood
Xia Wu
Jeffrey Wulfson and Melissa Langa
Lisa Wyett
Jamie Yadoff
Lihui Yang
Suiqing Yang and Wenwei Xu
George and Ninotchka Yee
Michael Yoon and Stacey Yamaguchi
Jana Young

UP TO \$99

Aditya and Courtney Agarwal
Anonymous
Erika Anderson
Olga Anderson
Patrick Anquetil and Nitasha Manchanda
Jodi Anthony
Nancy Antonellis

FY22 DONORS, CONTINUED

UP TO \$99, CONTINUED

Applied Materials Foundation
Tony Arena
Geoff Arnold and Ann Carol Grossman
Carolyn Artin
Ana Azambuja and Luiz Rosada Duarte
Megan Babiartz
Kristin Bain
James Bakum and Gioia Perugini
Elena Balzac
Daliya Banerjee
Bank of America Charitable Foundation
Steph Baran
James Bardin and Chris Chanyasulkit
Chelsea Barone
Masa Bearse
James Bedingfield
Eric Bell and Julia Lindenberg
Elire Benjamin
Barbara Bennett
Ben Berman
Lauren Bernard
Kathleen Bernier
Megan Bickford
Erik Blaser and Zsuzsa Kaldy
Aaron Blumberg
Carl Boen
Colleen Boen
Courtney Boen
Joe Boen
Lauren Boen
Veronica Bohorquez
Briana Boidi
Davis Bonebrake
Brian Bornstein
Sandip and Ruma Bose
Jessica Bosecker
Anne Brady
Reut and Eran Brauner
Jen Breneisen
Michael Brill and Lisa Irvings
Emma Brink
Bristol-Myers Squibb Foundation
Sarah Broderick
Lindsey Brody
Kylie Broken Rope
Brookline Booksmith
Yehonatan Broyde and Hadas Frostig
Lauren Brushingham
Elizabeth Buhl
Scott Burgess
Emma Burhnam-Bialik
Betsy Butterworth and Caroline Daley
Vincent Butty and Wenyu Jiang



UP TO \$99, CONTINUED

Danielle Cafferty
Francesca Calabraro
Alyssa Carangelo
Daniel Cassely
Sarah Cestrone
Kirsten Champlin
Sarah Chant
Adam Chen and Jenny Tang
Siuchi Chong
Susan Chong
Elaine Chung
Anonymous
Amy Clark
Judith Clark
Sarah Clunie
Gloria Coburn
Aaron Cohen
Kim Cohen and Susanna Benn
Rosalie Cohen
Ann Collins
Laurie and Bob Cooper
Brianna Cormost
Annemarie Cory
John Costello, Jr. and Jamie Glanton Costello
Al Craven
Kate Crosby
Jane Cunningham
Beth Dalby
Louise Dale
Alicia D'Aloia
Caroline Dalton
Alexandra Daniells
Lindsay Davis
Jonathan DeAngelis
Isabella Delatorre
Anu Desai
Mike and Rachel DeYoung
Sandra Diesel
Erin Dixon
Jennifer Doubilet
John Doucette
Liz Douglass

UP TO \$99, CONTINUED

Benjamin and Susan Adelberg Dubin
Jeremy and Cher Duffield
Robin Dugas
Brian Dunagan and Deborah Burkhart
Sara Dziedzic
Melanie Eckland
Rachel Eio
Nikki Ellis
Joan Entwistle
Paul and Saskia Epstein
Kathy Estony
Jessica Fagan
Fereda Falk
Yan Feng and Shaoyong Chen
Christine Ferrara
Aaron and Anne Fink
Elon Fischer and Anna Rubin
Stephen and Cathy Flaherty
Keira Flynn-Carson
Jeanne Foshier
Lisa Francescon
Franco Ferrero-Poschetto and Lauren Bernard
Ellen Frank
Samia and Nizar Fransis
Stan and Marion Freedman-Gurspan
John and Linda Freeman
Peggy and Paul Gallagher
Claire Gallion
Genet Gebremedhn and Molalegne Germew
Sanjli and Vinay Gidwaney
John Goguen
Michael Goldberg
Sue Goldberg
Ken and Jennifer Goldsmith
Autumn Goldy
Lisa Gomez
Michelle Gorden
Rachel Gould
Logan Gowdey
Joseph and Alyssa Granato
Roger Grande and Deborah Kacanek
Noah Greifer
Alex Gringeri
Aymed Lopez Guerrero
Lanjiang Guo
Yisen Guo
Manveen Gupta
Tata Halks
Carolyn Hamilton
Alaina Hammond
Ariel Hanratty
Sue Hardy
Kate Harrington
Taylor Harris
Ira Heffan and Deborah Kanter Heffan
Sarah Hemphill

UP TO \$99, CONTINUED

Jim and Kathy Henry
Joseph and Elizabeth Hewitt
Sarah Hijaz
Leigh and Daisy Hochberg
Aaron Hoffman and Shusmita Dhar
Brenda Holden
Manda Holden
Claire Hopkins
Sydney Hou
Josephine Howard
Tonya Howell
Yanqin Huang
Brandon and Chelsey Huffman
Anna and Brian Hughes
Eliana Hughes
Stephen Hyde
Ori and Adi Inbar
Matthew Janoska
Claudia Ferrara Jared Costello
Meghan Jenkins
Sungho Jo and Yoonkyong No
Brandon Johnson
Daryus Johnson
Keith Jones
Seth Jones
Larry and Myechia Jordan
Katie Judd
Maria Julian
Ikhyun Jun
Vera Kafkas
Anna Kalil
Stephanie Karger
Christian Karl and Marianne Nourzad Karl
Danielle Lenz Kasher
Joe and Tirzah Katz
Molly Keane
Sara Keimig
Kadiatou Keita
Adilia E. Kennedy
Bruce and Iya Kessler
Laura Kirshenbaum
Bridget Knightly
Judy Kogan
Lucy Kolessin
Theodora Konetsovska
Sarah Kornell
Stacey Kottis
Brad Kozel
Cameron Kraemer
Jeanne Kreuser
Leah Kronenberg
Val Krulfeifer
Priscilla Kwok
Owen Lannon
Steve Lantos
Ellie Lawson

FY22 DONORS, CONTINUED

UP TO \$99, CONTINUED

Jaemin Lee
Mary Lenihan
JT Lench
Christine Leonard
Tom W. and Dena Lerra
Elsbeth Leslie
Albert and Michelle L'Etoile
Jessica Levasseur
GuiJuan Liang and Jun Yang
Reese Lichtenstein
Callie Liebmann
Nicole and Paul Lipson
Melissa London and Margot Grossberg
Joseph and Erin Loparo
Herykson Lopes and Dilma Rosa
Eric Lopez
Emma Loughlin
Johnny Love
Ada and Douglas Luo
Margot Mache
Nicole and Bill Maclay
Tan Chui Mae
James Maguire and Xiaofang Li
Erica Mahoney
Christian Malabanan
Kenneth Mandl and Beth Teitell
Michael Mangalo
Manish and Kiran Maski
Emily Manning-Mingle
Lucas Marden
Mike Maroney
Aaron Mayo and Nicole McClelland
Colleen McCormack
Sandra McCormack
Maura McGill
Claire McGowan
Ms. Harriet McGraw
Maireade McSweeney
Mecha Noodle Bar
Barbara Meyer
Jeremy Miller
Marcie Miller
Robert Miller
Rose Miller
Sean Miller
Ellen Mills
Sarvenaz Modarresi
Juli Mogollon
Alia Mohsen
Chris Monschauer
Katherine and Hugh Duffy Moran
Ryo Morisue
Sydney Moyer

UP TO \$99, CONTINUED

Karen Murphy
Christopher and Margaret Mutty
Bob Neer and Xuan Phan
Suzanne Nelson
Beth Niernberg
Sungho Noh and Sujin Lee
Renee Norton
Keisuke Nozawa
Elizabeth Nyman
Devon Oberle
Fiona O'Brien
Emily O'Hara
Toshihiko and Miwa Oki
Tsuyoshi and Masumi Okuno
Michael Oliphant and Jennifer Kraus Oliphant
Fernanda Olliver
Erica O'Mahony
Patti O'Sullivan
R. Berred Ouellette
Sarah Pagliaccio
Hadley Parker
John Payne
Marcella Peixoto
Lynn Pelach
Jacqueline Pendergast
Rashaad Penn
Camille Phillips
Tom Plancon and Amy Hozid
Bernard Plovnick
Sam Polk and Kathryn Becker
Martin Pollak and Patricia Correa
Rachel Preloh
Matias Quezada and Monica Rosales
Esha Rakhit
Suzanne and Simon Rakov
Olivia Ramos
Suzanne Raskin
Arman Rasool
Peter Raun
James and Lisa Redding
Kimberly Renderos
Tori Renfro
Christopher Richards and Sarah Sherman-Stokes
James Rigney
Olivia Rober
Evan Robinson-Johnson
Eric and Colleen Roland
Maxim Roslyakov and Ekaterina Levshina
Cynthia V. Rue
Carlos Saez
Shereen Sairafi
Alyssa Sarkis

UP TO \$99, CONTINUED

Katy Sazama
Dhruva Schlondorff
Jacob and Claire Schneider
Jonathan Schwartz
Jill Seaman-Chandler
Cailey and Conor Seip
Aditi Shankar
Sangeeta Shankar
Caroline Shea
Matthew Shea
Ryan Shea
Jonathan Sherman and Lisa Woon
Pat Shields
Kenichi and Saori Shimada
Gwendolyn Shipley
Evis Shkrelli
Michael Short and Elizabeth Frankl
Linda and Harold Simansky
Silviya Simeonova
Sheri Simmons
Michelle Simon
Emma Siver
Skin Innovations
Natalie Slopen
Jacob Smagula
Ilon and Steven Smith
Robert and Elizabeth Solinga
Timothy Stanish and Carolyn Glass
Sarah Stanton
Star Market
Nicole Stephens
Karen Queen Stern and Benjamin Stern
Jerri Sternstein
Brittany Stevens
Lauren Stewart
Gary and Meda Strauss
Naomi Stuart
Lexi Sullivan
Jia Sun
Terese Surette
Hannah Swartz
Table and Tulip
John Patrick Tan Co and Sylvia Chu
Bryan Tatro
Carolyn Thall and Aidan Finnan
Beth Thompson
Meggie Thomson
Robin Toback
Karisa Trudgeon
Lita Truitt
Lisa Tucker
Cole Tully
Saran Vardhanabhuti and Shelley Zhang
Paula Von Euw
Gregory Walsh and Laura Baines-Walsh
Alberta Wang and Jason Thai

UP TO \$99, CONTINUED

Guoxiao Wang
Wan Wang
Joanne Wasko
Polly Welch
Karin Welker
James and Jennifer Wells
Jessica Wender-Shubow
Wendy & Brian Whelan
Audra Williams
Kyle Williams
Kristen Winchell
Joyce Winters
Katia Wish
Jen Wright
Zeba Wunderlich
Ethan Yankowitz and Amy Gwiazda
Jack Yeatman
Jieun Yoo
Ali Zembruski
Tinghu Zhang and Jinsong Sun
Cunyuan Zhang
Monica Zhang
Qiaoqing Zhong
Yingyue Zhu
Jack Zurawski



WE REGRET ANY ERRORS, AND ENCOURAGE YOU TO REACH OUT TO US IF YOU HAVE ANY QUESTIONS ABOUT YOUR GIFT.



front and back cover art by students participating in Idea Lab grants with Talmadge Nardi and Donna Sartanowicz, BHS

Thank you for supporting the BEF and, through us, the talented educators of Brookline! Please visit our website to learn more about the grants and programs we fund.



www.brooklineeducation.org

**Keep in touch and
help spread the word!**

PO Box 470652
Brookline 02447
617-232-3846



Brookline Education Foundation

